



FY21 Annual Report

ABOUT FAMILY SERVICES OF THE MERRIMACK VALLEY

For over 168 years, Family Services has been solely focused on the mental health and well-being of Merrimack Valley residents. We deliver a wide range of high-quality, evidence-based programs that reach 7,000+ local children, teens, and adults each year. With a compassionate and culturally sensitive approach, we guide individuals as they work to build healthy and productive lives.

This work is carried out in three core areas of service:

- **Youth Development** programs help young people navigate the difficult stage of adolescence by recognizing and building on their strengths. Through mentoring, life skills training, pregnancy prevention, and child advocacy programs, Family Services ushers children and youth onto the path of success.
- **Parent Education** programs provide individual and group support to help parents and caregivers understand child and adolescent development, gain skills for responding to challenging behaviors, and offer opportunities to nurture and care for all family members.
- **Emotional Wellness** programs assist people who have experienced trauma or are struggling with depression, anxiety, and other mental health issues that require professional help. Through a wide array of prevention and treatment services, we enable people to achieve emotional wellness for today, and hope for the future.



A Message From Our CEO

This last fiscal year, Family Services' saw lots of ups and downs as we, like others, continually adjusted to the shifting levels of risk posed by the pandemic. There were times that felt like things were becoming "normal" again, only to have the sense of crisis reemerge. It's been a reminder of the value of the work we do at Family Services, and the core mission that underlies all of the services we provide. We brought our mission to life again in 2021 through a variety of programs and services. We saw children and families display astounding resilience in the face of the pandemic and the emotional, social, and economic hardships its entailed. We also saw the toll the pandemic has taken on families and communities, and we have recommitted to providing high quality, evidence-based, compassionate care and support to everyone who needs a helping hand.

The generosity and commitment of our donors, volunteers, and partners has helped us stay resilient and optimistic throughout the past year. We are indebted to the donors, volunteers, and staff who gave time and treasure to support our mission during this difficult year. **Thank you!**

Sincerely,



Elizabeth Sweeney, CEO

FY 2021 MEASURES OF SUCCESS

90 staff members,
405 volunteers, and
899 donors positively impacted the lives of children and families across **43** cities and towns.

1,601

individuals and families provided with child and baby care items, holiday meals, financial assistance, and school supplies.

“My mentee is fully **engaged** in her college search and **thriving** in so many ways! - Mentor



675 workshops and trainings held, including youth leadership groups, parent education classes, and emotional wellness group support.



“Thanks to my mentor I have been able to open up and have more **self-confidence**. I have found a true friend that has provided **guidance** when I need it most. To think that I almost rejected having a mentor! Thank you for allowing me to have this experience.” - Mentee

14,700 calls answered on suicide prevention helpline.

310 youth matched with adult mentors to serve as a positive adult role model and spent over **4,246** hours on recreation, academic assistance and emotional support.

12,692

in-person and telehealth mental health sessions conducted.



1,509 parents and caregivers took time out of their busy lives to complete parent education classes and individual coaching.

To fulfill its mission and help individuals overcome obstacles and reach their full potential, Family Services offers a broad array of programs in three areas of service: youth development, parent education and emotional wellness.

Parent Education programs support parents and caregivers as they nurture and care for children of all ages, giving them the knowledge, skills and opportunities to learn about healthy child development, household management, and tools for navigating challenging times.



Emotional Wellness programs help individuals of all ages build resilience so that they can face life's challenges with the knowledge, skills, and tools needed during trying times. FY 21 emotional wellness programs included: Elder Outreach, Employee Assistance Program, Counseling Center, Therapeutic Mentoring, Samaritans of Merrimack Valley, Psychological First Aid.

Youth Development programs help young people navigate the difficult stages of early adolescence and young adulthood, helping them uncover their strengths and skills to avoid risk behaviors and stay on track toward personal and academic success. FY21 youth development programs included: ARISE Life Skills, Adolescent Sexuality Education, Personal Responsibility Education Program (PREP), Amigos Mentoring, Youth Achieving Resilience, Stand & Deliver, Big Friends Little Friends, Court Appointed Special Advocates (CASA).



FY21 LEADERSHIP

Staff Leadership Team

Aida Castro, *Chief Program Officer*
Rosey Gonzalez, *Director of Operations*
Lori Howe, *Chief Operating Officer*
Karen Manzi, *Human Resources Director*
Linda Moynihan, *Chief Financial Officer*
Elizabeth Sweeney, *Chief Executive Officer*

Board of Directors

Gary Sidell, *President*
Debby Briggs, *Vice President*
Kurt Mittelstaedt, *Vice President*
Gregory Shaw, *Treasurer*
Joanne Quinlan-Roberts, *Secretary*
Kevin Reid, *Officer At Large*
Richard Haak, *Officer At Large*
Tad Bickford
Steve DeSalvo
David DeSouza
Mary Beth Haut
Henry Och
Carol Reid

Advisory Board

Louann Basillio
Richard Blain
Deborah Burkholder
Lynn Capozzi
Caroline L. Cole
Lacey Dolben
Patricia H. Edmonds
Jamie Gabriel
Andrew Girdwood
Gratia Gosselin
Elijah Heckstall
Diane J. Huster
Hugh Kelleher
Nancy Kendrick
Joan Kulash
Connie LeMaitre
Frederic B. Lowrie
Michelle Macaux
Kerin Pintzopoulos
Judith Reghitto
Daniel Rivera
Richard L. Sumberg
John Weaver
Stan Zientarski

FINANCIAL STABILITY

The following represent financials for the period October 1, 2020 - September 30, 2021. To view the complete audited financial statement, visit FSMV.org/publications

REVENUE

\$6,047,773

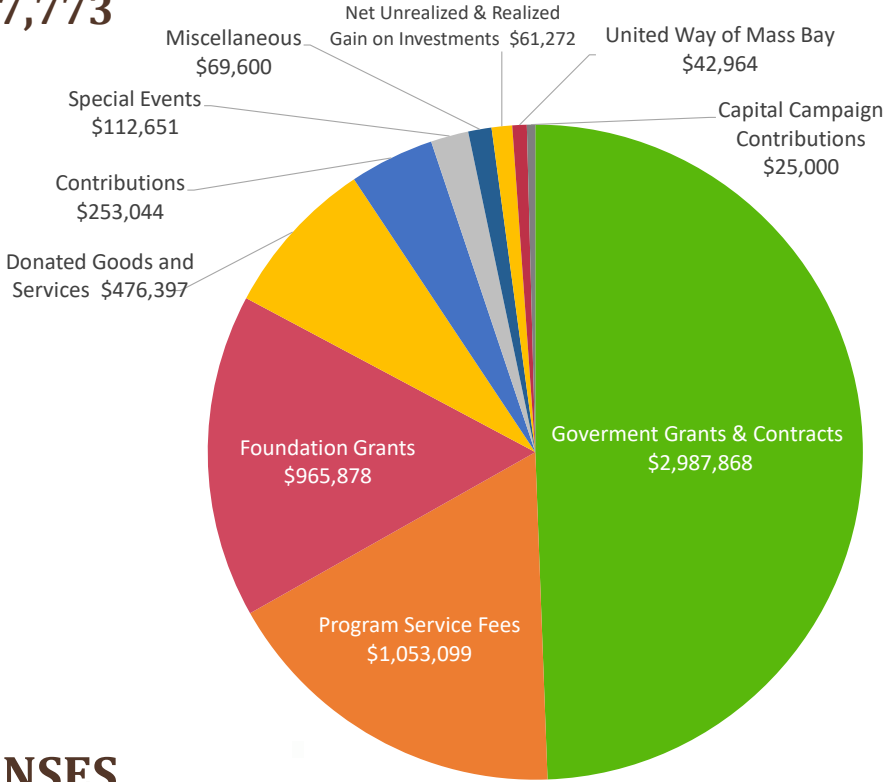

EXPENSES

\$6,043,293

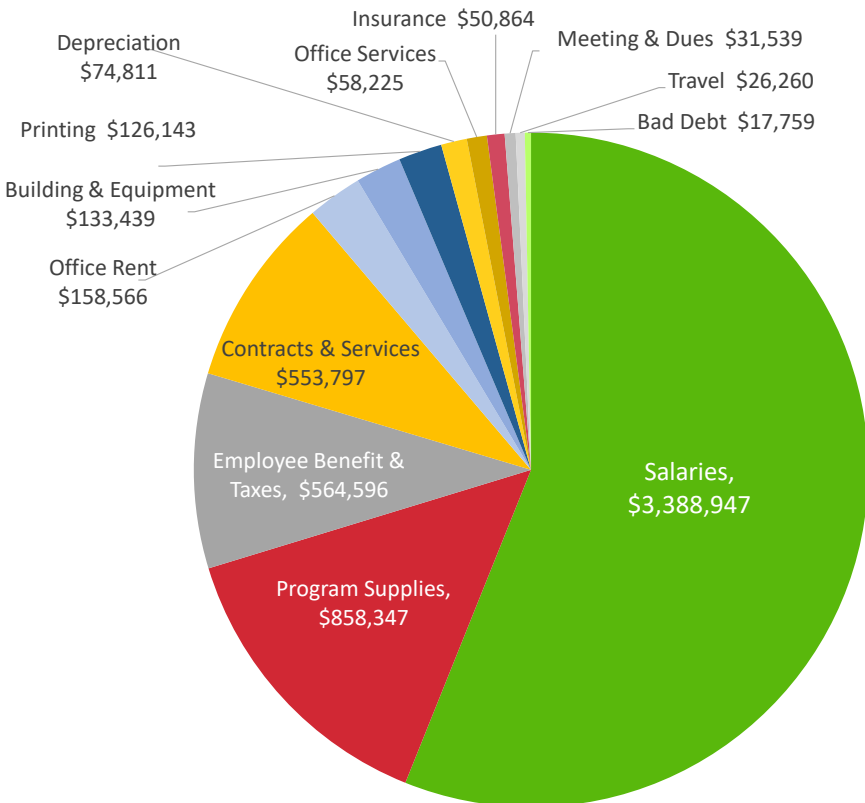

THANK YOU!

Our deepest thanks go to the following donors who invested in our community by making a donation to Family Services during our 2021 fiscal year! Donors listed include those who made cash and in-kind donations, as well as grants and event support during the period 10/01/2020 - 9/30/2021. We apologize for any omissions or mistakes. Please contact our development department with any corrections: 978-327-6639.

Visionary (\$20,000.00 +)

Anonymous (1)
Amelia Peabody Foundation
Andover Home for Aged People
Blue Cross Blue Shield of MA Foundation
Lynne Capozzi & Don Bulens
Cummings Foundation
DCU-Digital Federal Credit Union
Essex County Community Foundation
Raytheon Systems Company
Nathaniel & Elizabeth P. Stevens Foundation
United Way of Mass Bay & Merrimack Valley
The Women's Fund of Essex County

Leadership (\$10,000.00 +)

Anonymous (1)
Charles River Labs
Christian & Jessica Connors
Stephen & Catherine DeSalvo
Edward S. & Winifred G. Moseley Foundation
Frank Reed & Margaret Jane Peters Memorial Funds
Gable Family Fund
Josephine G. Russell Trust
Lincoln & Therese Filene Foundation
NetScout
New Balance Foundation
Oedel Foundation
Pfizer Global Supply
Schneider Electric

Guiding (\$5,000.00 +)

3M Touch Systems
Dianne Brand
Henry E. Niles Foundation
Hiram Francis Mills Trust
Institution For Savings Charitable Foundation
Kathy C. Stevens
Richard & Nancy Haak
Richard & Lolli Sumberg
The Rogers Family Foundation
Vivian Vitale-Brown & Robert Brown

Partner (\$2,500.00 +)

Artemas W. Stearns Trust
Catherine McCarthy Memorial Trust Fund
Charles G. Pringle Charitable Foundation
Enterprise Bank
John & Joanne Gagnon
Greater Lawrence Summer Fund
Tom & Mary Beth Haut
Hunt Landscape Management
Jackson Lumber & Millwork Co.

KPMG, LLP
Ted Lowrie & Kathleen McShane
MENTOR Charitable Fund, Inc.
People's United Community Foundation
Joanne Quinlan-Roberts & Thomas Roberts
Kevin & Terrie Reid
Smith Purdon Fund
The Charles E. Foisy and Florida C. A. Foisy
Foundation
Reed & Louise Valleau
Windover Construction
Anita & James Worden

Sponsor (\$1,000.00 +)

ALKU, Inc.
Ameriprise Financial
Andover Animal Hospital
Anna Jaques Hospital
Robert & Terri Autieri
Louann Basillio
Douglas & Diana Berthiaume
Tad Bickford & Chris Donahue
Blumshapiro Foundation
Mark & Debby Briggs
Amanda Brooks
Cedar's Mediterranean Foods
Crowley Family Charitable Trust Fund
Maureen Daher
David Electrical Contracting
James Deegan
Peter Drench & Anne Ferguson
David E. Dreyfus
George & Patricia Edmonds
David & Lynn Eikenberry
FM Global Foundation
Kay Frishman & Ron Hilbink
Andrew & Tina Girdwood
Birgit Girshick
Chris Helms
David Louis & Lori Howe
Howe Insurance Agency
Diane Huster
Denis & Suzanne Kelley
George & Carolyn Koehler
Labor Management Corporation Trust
Connie LeMaitre
Liberty Mutual Insurance
Eric & Michelle Macaux
Heather Mahon Bellwin
Mary E. McCurley
Merriam Vineyards
Microsoft

Kurt & Martha Mittelstaedt
Morse Technology
Mutual of America
National Grid
R.C. Lafond Insurance
Reading Cooperative Bank
Carol Reid & Allen Townsend
John & Ann Riley
Bernard & Sari Rosman
Salem Five Bank
UNICO
West Parish Church

Patron - (\$500.00 +)

A.W. Chesterton
Christopher & Debbie Andrews
Bake n' Joy Foods
Brittney Bono
Boston Consulting Group
Mark & Eugenie Collins
Michael & Kathleen Cook
Dalton & Finegold, LLP
Darling Consulting Group
Nicholas & Phyllis Del Vecchio
Fantini Bakery
Fresh Pond Trust
Sandra & Paul Funari-Twomey
Howard & Naomi Gardner
Mike & Amy Koehler
Peter & Diane Lafond
Landmark Benefits
LMHS PC
Merrimack Valley Credit Union
Wynne & Carey Meyer
Mintz Levin
Pamela Obando
Josephine Paolino
Pete & Theresa Peterson
Constance Preston
James & Carolyn Ripley
Gregory & Deborah Schmidt
Service Center of Greater Lawrence
Gary & Doreen Sidell
The Savings Bank
Watts Water Technologies

Supporter - (\$250.00 +)

Anonymous (1)
Michelle & Douglas Adamic
Kate Ahern
Arbella Insurance Foundation
Wesley Bird
Teresa Burtoft & Betsy Masse
Cynthia Clafin
Caroline Cole
Charles & Paula Coppola
Custom Renovation Services
Cyber Grants
Richard & Lynn Dewhirst
Mark Eldridge
Kathleen Faigen
Valorie Faretra & Robert Lawliss
Jim & Mindy Fitzpatrick

Marcy Freedman
Daniel Gallagher
Greg & Gail Giglio
Arthur & Judith Graichen
Barry Green
David Haggard
Henry H. Hammond
Ramona & Donald Hatch
David Herter
Jeanne D'Arc Credit Union
Gordon Jee
Nancy Kendrick & Peter Beatty
Dan & Caitlin Koehler
Leslie Lipkind
Lowell Sun Charities
Cathy MacPherson & Irene Haley
Karen Martin
Joseph Nicolaisen
Richard & Patricia Nill
North Parish Church of North Andover
George & Kelly Norwood
Karen Otto
Joseph & Helanine Palmer
Laurence Rossi
Michael Scully
Adam Sherer
Corey Smigelski
Stoneham Centra Middle School PTO
Mary Ellen Sullivan
Jimmy Tell
Zachary Thebeau
Timothy & Alison Vaill
Samantha Vialva
John Weaver & Regina Jesser
Elizabeth White
White Street Paint & Wallpaper
Wolters Kluwer
Peter & Florence Wood

Friend - (\$100.00 +)

Anonymous (3)
Michael Abraham
Lance Adie
Denise Aggott
Mark Alaimo
Korki Aldrich
Peter Alexander
Deborah Antoniewicz
Stephen & Diane Avedikian
Katheryn Balta
Bella Vita Salon
John & Kris Bellino
David & Mary Berman
Richard & Kathleen Blain
Rev. Lee Bluemel
David & Joyce Bodenrader
Patricia Boksanski
Shelby Breen
Daphne Bruemmer
Deborah Burkholder & Tom McDonough
Diane Burrows
Kurt & Laurie Burzloff
Anne Buttner

Dolores Calaf
 Matthew Cann
 Joan Canterbury
 Susan Caprio
 Marie Caprio
 David Caprio
 Susan Casey & Peter Calkins
 Rick & Ann Cavanaugh
 Jacqueline Chamberlain
 Mai Chan
 Jerry Chen
 Stephanie Church
 CIT Bank
 Coastal Organizing Services
 Diane Cocca-Spofford
 Hugh & Nora Conlon
 Michael & Ethel Contos
 Joseph Conway
 Tasha Cough
 Scott & Linda Cranston
 Jennifer Crays
 Brenda Crocker
 Mike & Rosie Cronin
 Susan Currie
 Renee Czyzewski
 Leonard & Carla Degnan
 Axel & Tracey del Signore-Wischnowsky
 Kathleen DeLuca
 Diane DeMoulas
 Louis DeRoxas
 Andrew DeSalvo
 Chris DeSalvo
 Julia Desmond
 David DeSouza & Andreia Moreira
 Richard & Suanne Dillman
 Robert Doig
 Ellen Doremus
 Nancy Duggan
 George Duncan
 David Dylewski
 Deborah Dyson Diaz
 Bruce & Nancy Earnley
 Linda Elliot
 Trish Encina
 Joanne Enos
 Nancy Enyedy
 George & Carolyn Fantini
 Ronald Faretra
 Roger Faretra
 Walter Fender
 Ross & Kathleen Fenton
 Joann Ferraro
 Joseph & Eva Flaherty
 Tracy Fowler
 Michelle Franciose
 Kenneth & Candace Frankel
 Jamie Gabriel
 Juliette Galicia
 Judith Garrett
 Jack & Karen Geissert
 Julie Gentile
 Bill Georgelis
 Phillip & Martha Giguere
 Michael Gilmore
 Frederick & Connie Glore
 Zoila Gomez
 Barbara Graff
 Alan & Cathy Greene
 Susan Haltmaier
 Debbie Haran
 Ellen Harmoning
 Jackie Harriss
 Karston Harstad
 Tracey Hartford
 Herb Harvey
 Deborah Hauswirth
 Michael & Randi Helms
 Kerstin Hezek
 Angela Holloran
 William & Judith Holt
 Stuart Hunziker
 Michael & Winnie Jackson
 Esther Jeong
 Wendy Johnson
 Hooks & Susan Johnston
 Hugh Kelleher
 Bruce Kelley
 Patricia A. Kennedy
 Marilyn Kerney
 Jason & Jodi Keys
 Ellen Killam
 Jack Killeen
 Tom & Jean Kooken
 Leo Kraunelis
 Kenneth & Donna Lamontagne
 Lyndia Lamson
 Diana Lannon
 Cheryl Lavigne
 Robert Lawliss
 William Lawliss
 Brett Leida
 Daisy Leung
 Dawn Lezama-Bourque
 Peter Loven
 Joshua Lucchina
 John Manning
 Jonathan Martel
 Christine Masiello
 Karen McCloskey
 Stephen McGee
 Ann McGravey
 Robert McInerney
 Janet McKay
 Luke & Andrea Mendes
 Wilmari Mercado & Julio C. Covarrubias
 Sandra Messina
 Steve & Stephanie Moore
 Carlos Morales
 Michael & Mary Joan Morris
 Carly Morrison
 Lawrence Morse
 Scott & Lisa Morton
 Linda Moynihan
 Linda Mullen
 Sharon Murch
 Jeanne Murray

Nashoba Brook Bakery
Donald & Roberta Neuman
New Balance Athletic Shoe
Anthony Nganga
NIKE
Jeremy Ninan
Brian Nixon
Patty Noble
Northmark Bank
Joseph & Joan O'Brien
Michael O'Brien & Ellen Andres
Richard & Donna O'Connell
Marilyn O'Donnell
Marilyn O'Donnell
Deborah Olander & Joseph Ferguson
Meghan O'Leary
Russell Olwell & Mary Wright
Jim & Mary Pannos
Denise Pappas
Melissa Patterson
Marie Peduto
Stuart Peskoe
Jeanne Petrillo
William & Bonnie Pettit
Robert & Kathleen Pingree
Adele Pollis
Erin Postl
Mary Quinn
Rae Rocks Bar & Grill
Mary Bruce Rae-Grant
Ronald Rappel & Yara Halasa
Robin Raymond
Judy Reghitto
Alvaro & Evelyn Rezendes
Brian Rivotto
Barabara Rodrigues
Alma Rodriguez
Jeff Roelofs
Shirley Rokosz
Richard & Jill Romano
Robert Roriston
Marjorie Rothschild
Adam & Melisa Royds
James & Barbara Royds
John Rudberg
Phyllis Ryan
Andrew Sansone
Jessica Schmidt
Faye Sidell
Paula Sideri
Andrew Simonds
Mini Singh-Arner
Gail & Donald Smeriglio
Frederick & Marjorie Snell
Carlton & Terri Soo Hoo
Ignacio Sosa
Margaret Spain
Hilda Spates
Samantha St. George
St. Paul's Episcopal Church
Stephanie & Matthew Stathe
David Stein
Kristine Steingberg

David Steinwedell
Cori Stell
Colleen Strati
Rudolph Streng
Maureen Sullivan
Luz Surun
Emily Swiatek
Victoria Tomchik
Stefanie Traina
Rachel Trainor
Martha Tubinis
Gabriel Vallee-Leon
Belky M. Vargas
Luis Vargas
Dennis & Nicole Vecchi
Vertex Pharmaceutical
Jeanne Villare
Mark Wagner
Pamela Wanstall
Weston Financial
Marie Wilson
Jeff Wilson
Roberta Wilson
Ruth Wilson
Tracy Wischnowsky
Dina Yorke
Brad & Noni Yount
Stan & Diana Zientarski